

# Attachment B: Catwalk Drawings

NORTH

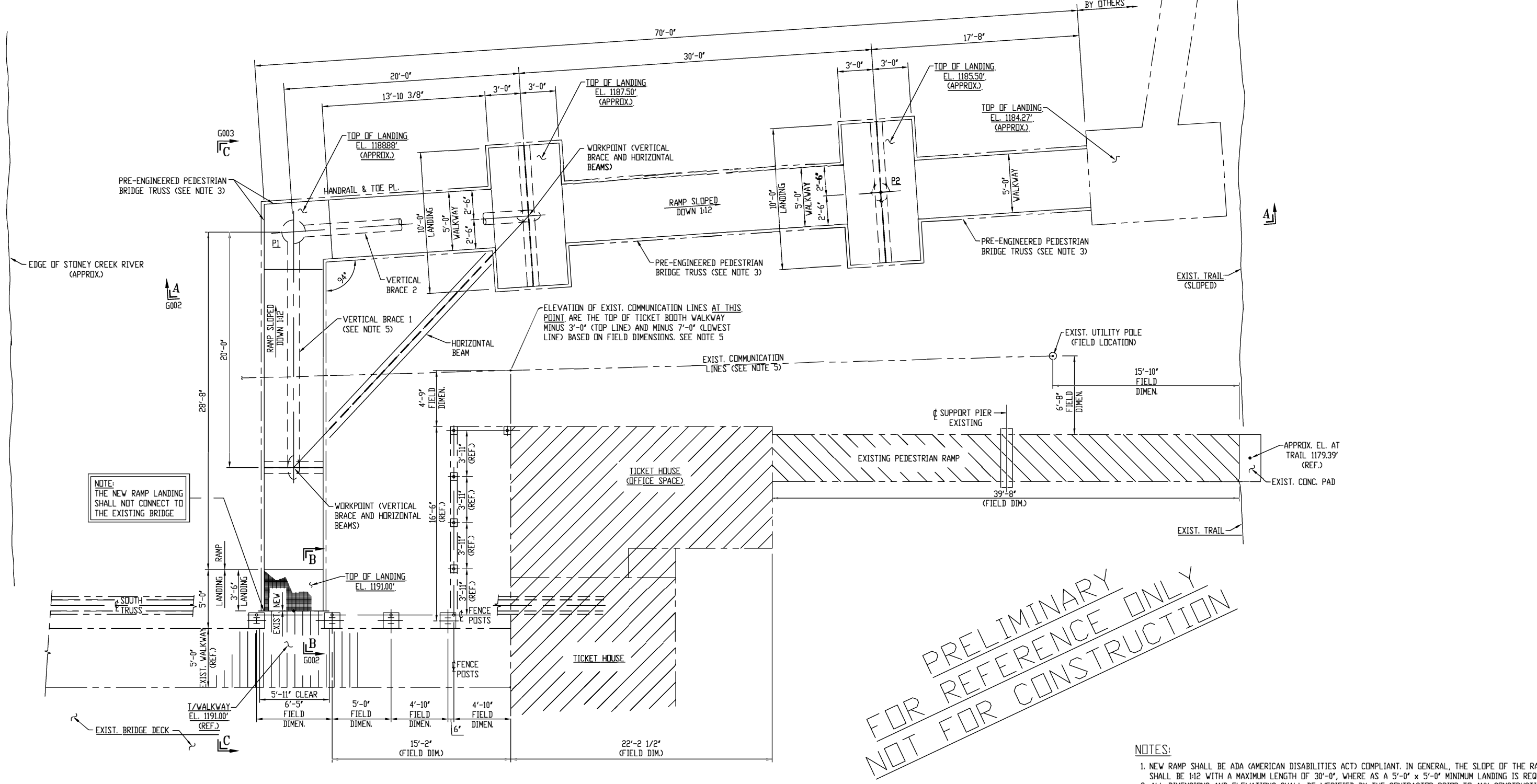

NOTE:  
THE NEW RAMP LANDING SHALL NOT CONNECT TO THE EXISTING BRIDGE

PRELIMINARY  
FOR REFERENCE ONLY  
NOT FOR CONSTRUCTION

PLAN VIEW  
NEW ADA RAMP

- NOTES:
1. NEW RAMP SHALL BE ADA (AMERICAN DISABILITIES ACT) COMPLIANT. IN GENERAL, THE SLOPE OF THE RAMP SHALL BE 1:12 WITH A MAXIMUM LENGTH OF 30'-0", WHERE AS A 5'-0" x 5'-0" MINIMUM LANDING IS REQUIRED.
  2. ALL DIMENSIONS AND ELEVATIONS SHALL BE VERIFIED BY THE CONTRACTOR PRIOR TO ANY CONSTRUCTION.
  3. PRE-ENGINEERED PEDESTRIAN BRIDGE TRUSS SECTION AND LANDINGS TO BE PROVIDED BY OTHER CONTRACTOR.
  4. SEE COMMONWEALTH OF PENNSYLVANIA DEPARTMENT OF TRANSPORTATION DRAWINGS S-23070 SHEET 1 THRU SHEET 29.
  5. IMPORTANT - THE EXISTING COMMUNICATION LINES WILL REMAIN IN PLACE AND IN SERVICE THROUGHOUT THE DURATION OF THE PROJECT. CONTRACTORS SHALL USE EXTREME CAUTION AND CAREFUL PLANNING DURING ALL PHASES OF CONSTRUCTION OF THE WALKWAY RAMP TO ENSURE THE COMMUNICATION CABLES ARE NOT DISTURBED OR DAMAGED IN ANY WAY. LINES WILL BE LOWERED BY UTILITY PRIOR TO CONSTRUCTION.
  6. ALL HANDRAIL SHALL BE OSHA COMPLIANT.



REV.	DESCRIPTION	CHECKED	DATE

NO.:	DATE:	DRAWN BY:	DATE:
		TPW	09/01/2020
NO.:	DATE:	CHECKED BY:	DATE:
FILE NO.:		APPROVED BY:	DATE:
G001			

**TETRA TECH**  
ENGINEERING SERVICES GROUP  
Pittsburgh, Pennsylvania 15220-2745  
(412) 921-7090

JOHNSTOWN RIVERSIDE PARK	CUSTOMER PROJECT NO.
A.D.A. INCLINED WALKWAY	SCALE: 1/4" = 1'-0"
GENERAL ARRANGEMENT ADA RAMP FROM BRIDGE PLAN VIEW	<b>G001</b>
	REVISION <b>A</b>

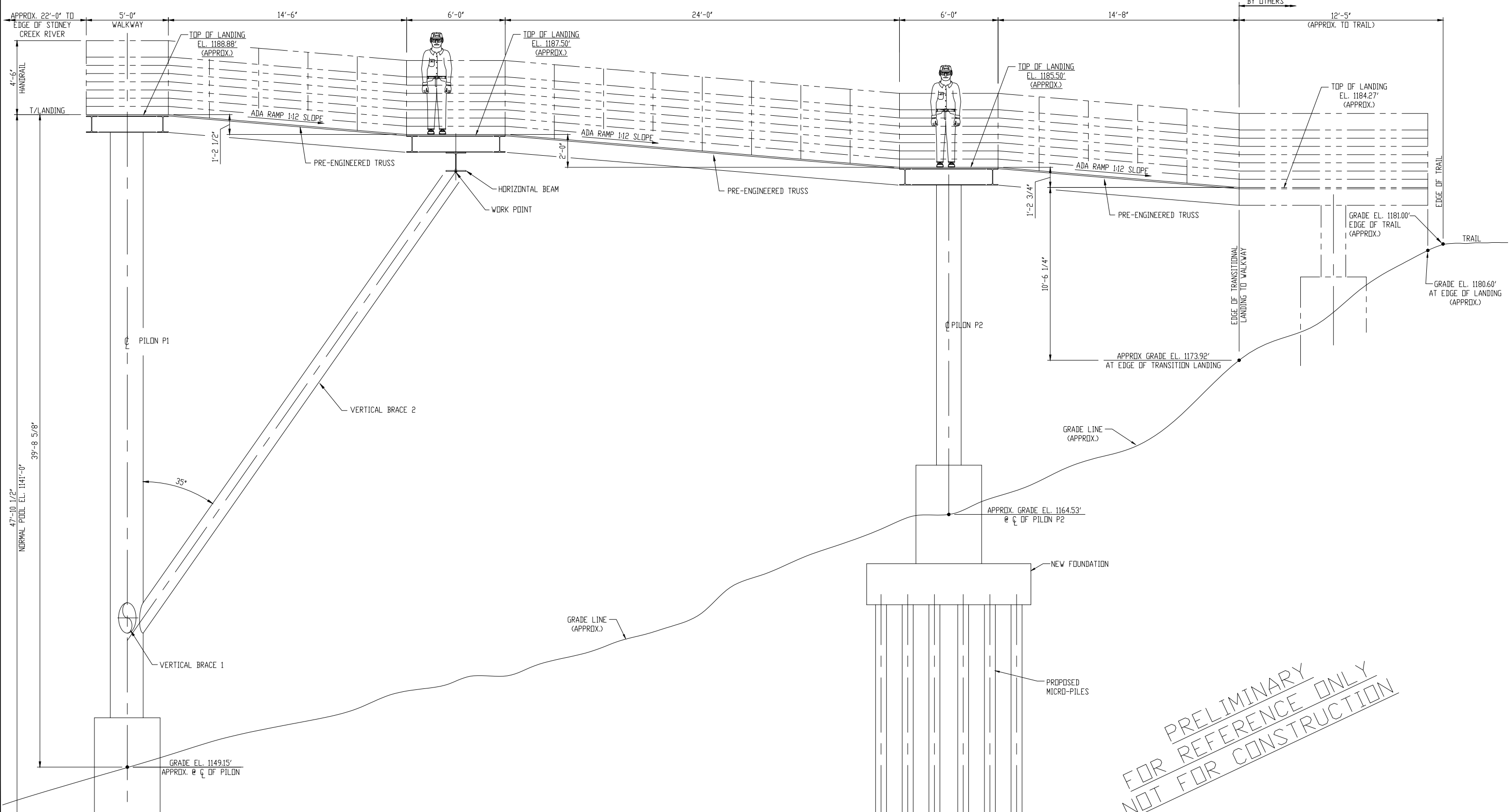

PRELIMINARY  
FOR REFERENCE ONLY  
NOT FOR CONSTRUCTION

- NOTES:
1. FOR GENERAL NOTES SEE DRAWING G001.
  2. ALL HANDRAIL SHALL BE OSHA COMPLIANT.

SECTION A-A  
LOOKING SOUTH  
SCALE: 3/8"=1'-0"  
DWG. G001



REFERENCE	DWG. NO.

REV.	DESCRIPTION	CHECKED	DATE

NO. OF DATE	DRAWN BY TPW	DATE 09/02/2020
NO. OF TIME	CHECKED BY	DATE
FILE NAME G002	APPROVED BY	DATE

**TETRA TECH**  
ENGINEERING SERVICES GROUP  
Pittsburgh, Pennsylvania 15220-2745  
(412) 921-7090

\*THIS DRAWING AND ALL INFORMATION THEREIN IS THE PROPERTY OF TETRA TECH NUS, INC. IS CONFIDENTIAL AND MUST NOT BE MADE PUBLIC OR COPIED UNLESS AUTHORIZED BY TETRA TECH AND IS SUBJECT TO RETURN UPON DEMAND. ACCEPTANCE OF THIS DRAWING CONSTITUTES AGREEMENT TO THE TERMS AND CONDITIONS THEREIN. COPYRIGHT © TETRA TECH NUS, INC. 2008\*

JOHNSTOWN RIVERSIDE PARK A.D.A. INCLINED WALKWAY	CUSTOMER PROJECT NO. SCALE: 3/8"=1'-0"	REVISION A
GENERAL ARRANGEMENT ADA RAMP FROM BRIDGE SECTION A-A	G002	

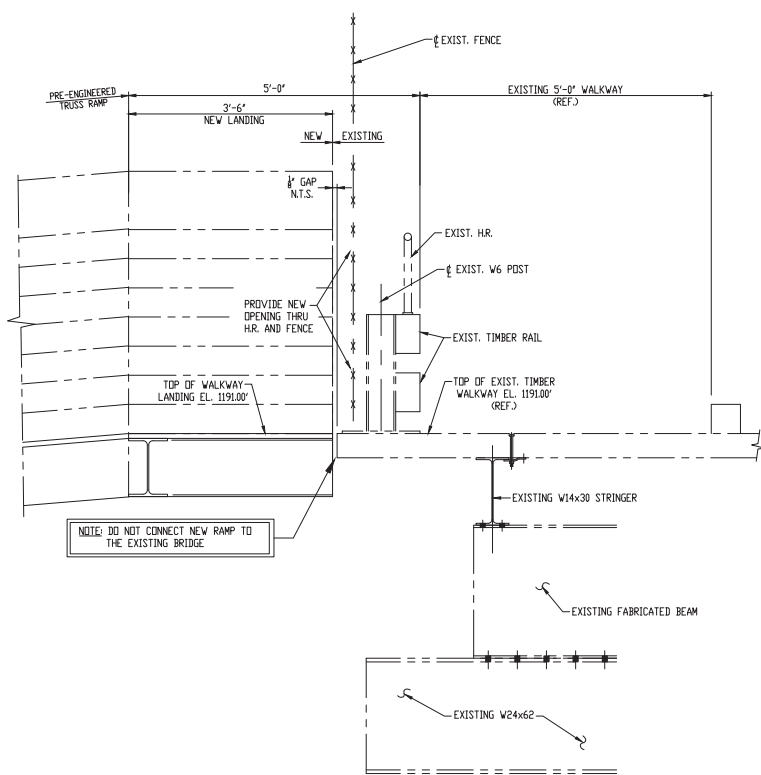

**SECTION B-B**  
NEW LANDING AT EXISTING BRIDGE  
LOOKING WEST  
SCALE: 1/8"=1'-0"  
DWG. 001

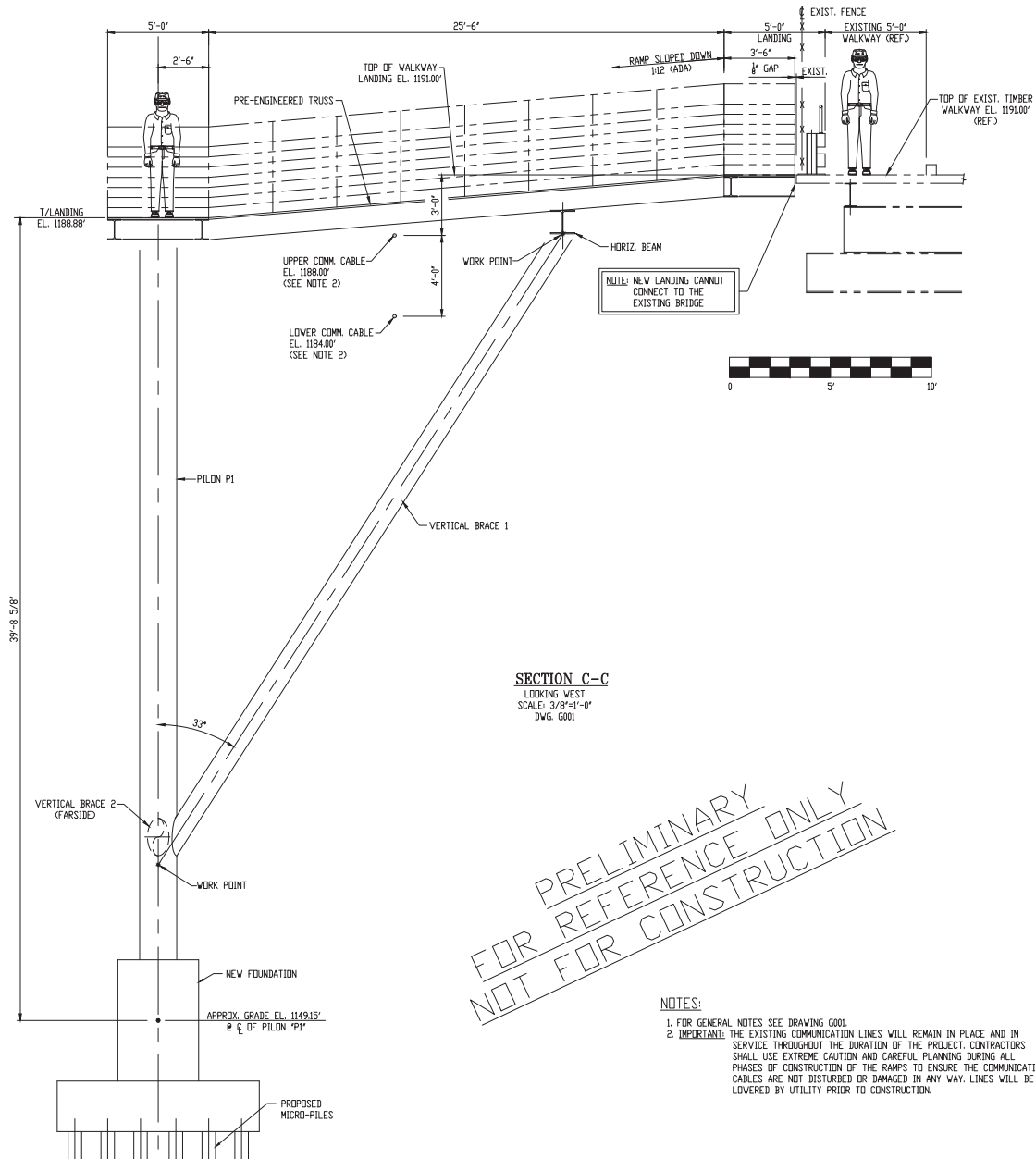

**SECTION C-C**  
LOOKING WEST  
SCALE: 3/8"=1'-0"  
DWG. 001

**PRELIMINARY  
FOR REFERENCE ONLY  
NOT FOR CONSTRUCTION**

- NOTES:**
1. FOR GENERAL NOTES SEE DRAWING 001.
  2. IMPORTANT: THE EXISTING COMMUNICATION LINES WILL REMAIN IN PLACE AND IN SERVICE THROUGHOUT THE DURATION OF THE PROJECT. CONTRACTORS SHALL USE EXTREME CAUTION AND CAREFUL PLANNING DURING ALL PHASES OF CONSTRUCTION OF THE RAMPS TO ENSURE THE COMMUNICATION CABLES ARE NOT DISTURBED OR DAMAGED IN ANY WAY. LINES WILL BE LOWERED BY UTILITY PRIOR TO CONSTRUCTION.

REV.	DESCRIPTION	CHECKED	DATE
1	PRELIMINARY Conceptual Design - In Progress		

DESIGNED BY	TPW	DATE	09/03/2020
CHECKED BY		DATE	
APPROVED BY		DATE	
FILE NAME	1430-003		

**TETRA TECH**  
ENGINEERING SERVICES GROUP  
Pittsburgh, Pennsylvania 15220-2745  
(412) 924-7900

THIS DRAWING AND ALL INFORMATION THEREON IS THE PROPERTY OF TETRA TECH, INC. IS CONFIDENTIAL AND MUST NOT BE MADE PUBLIC, OR DISCLOSED, REPRODUCED, OR TRANSMITTED IN ANY MANNER WITHOUT THE WRITTEN PERMISSION OF TETRA TECH, INC. APPROVAL OF THIS DRAWING CONSTITUTES AGREEMENT TO THE TERMS AND CONDITIONS THEREOF. © TETRA TECH, INC. 2020

JOHNSTOWN RIVERSIDE PARK ADA INCLINED WALKWAY	CUSTOMER PROJECT NO. SCALE: AS NOTED	REVISION <b>A</b>
GENERAL ARRANGEMENT ADA RAMP FROM BRIDGE SECTIONS	<b>G003</b>	